

FRONT ELEVATION

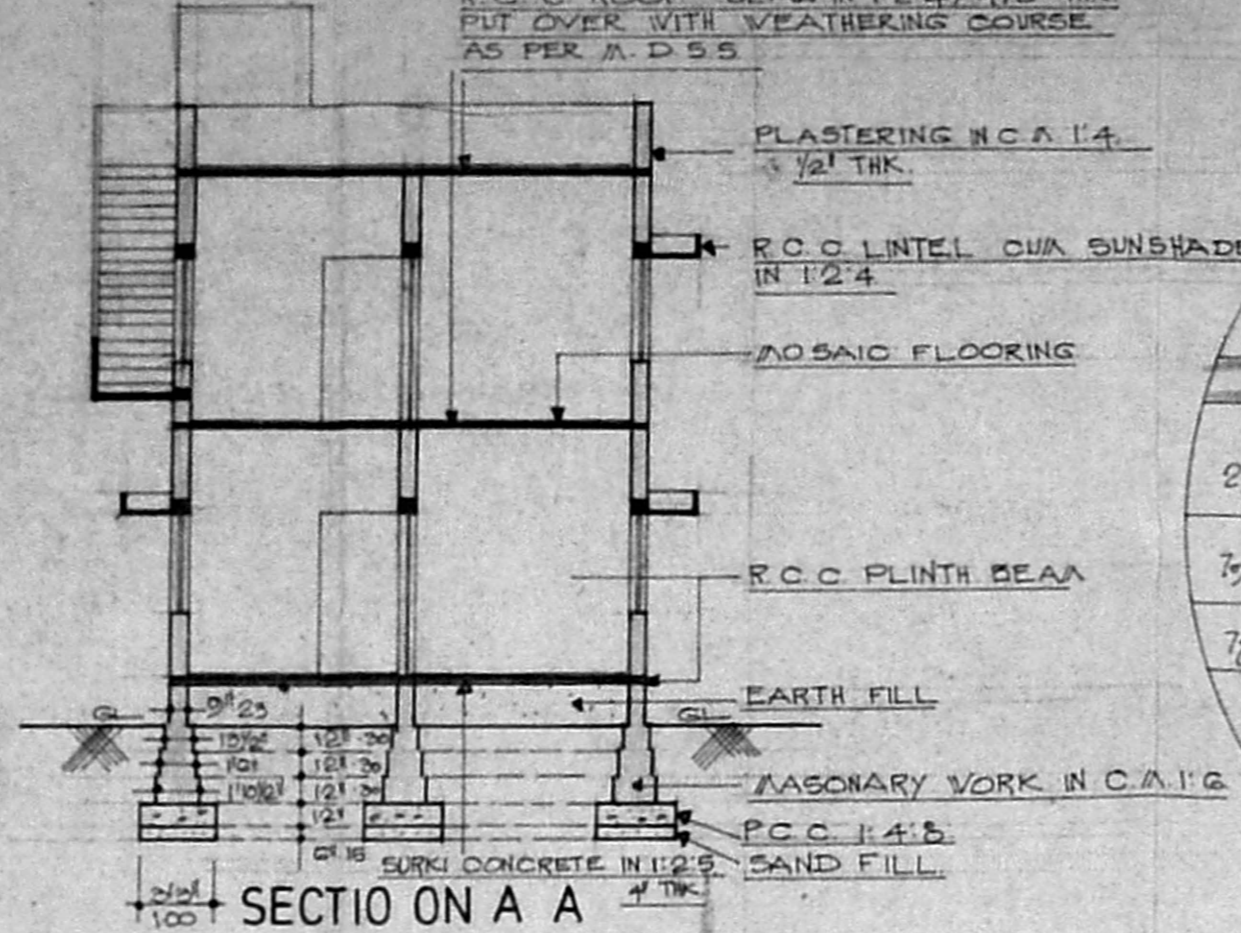

SECTION ON A A

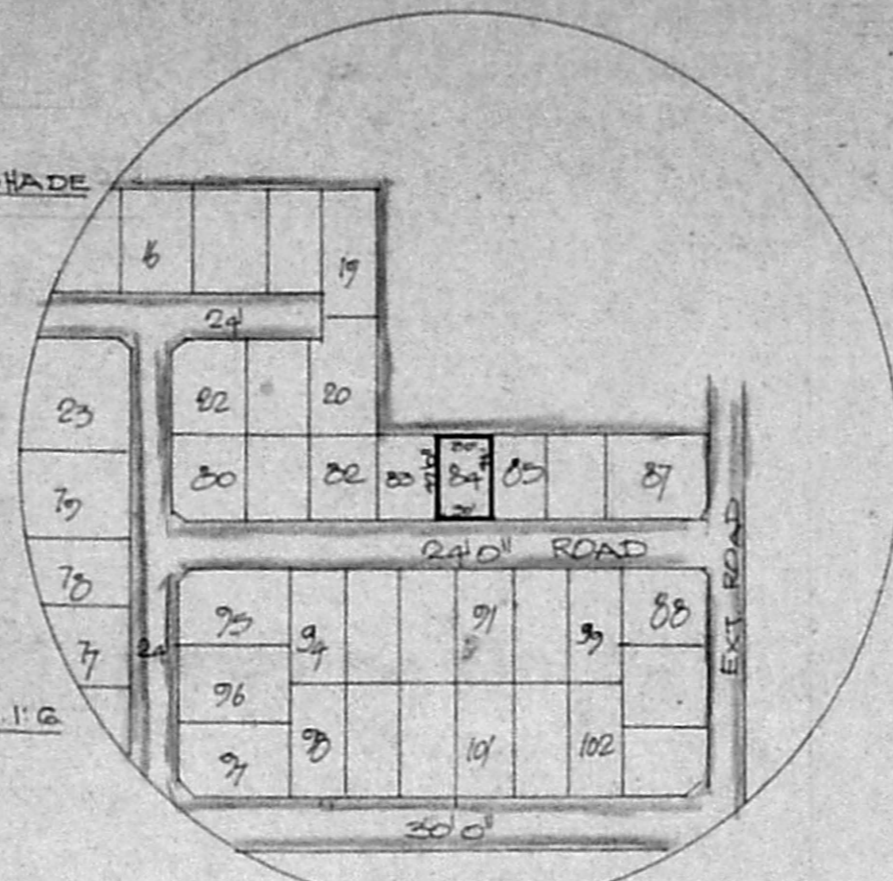

TOPO PLAN

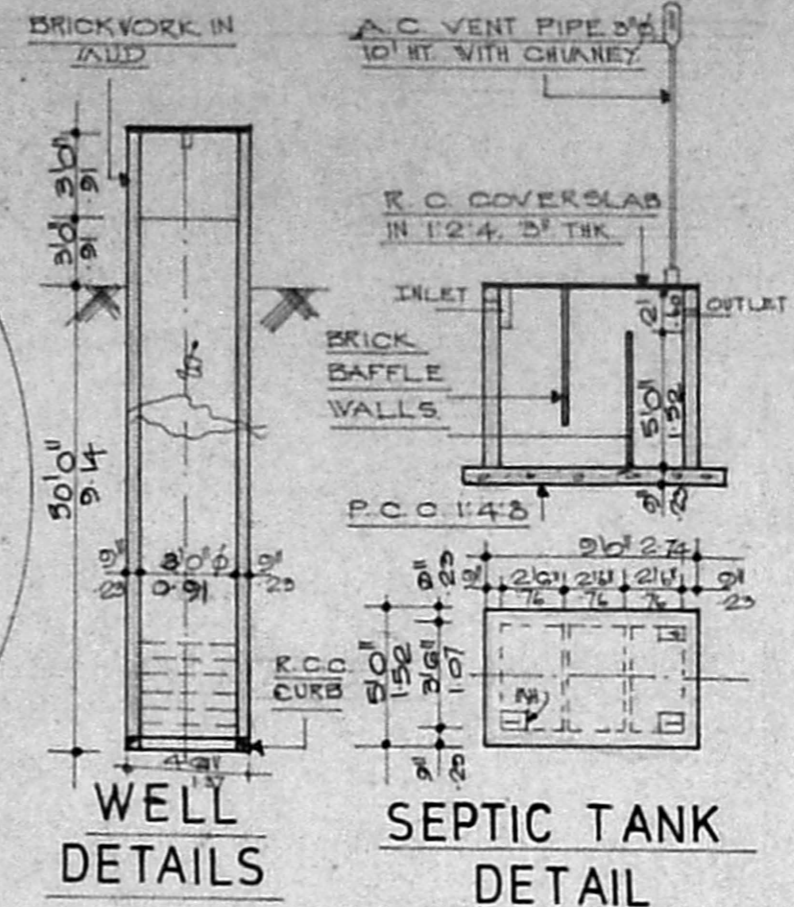

WELL DETAILS

SEPTIC TANK DETAIL

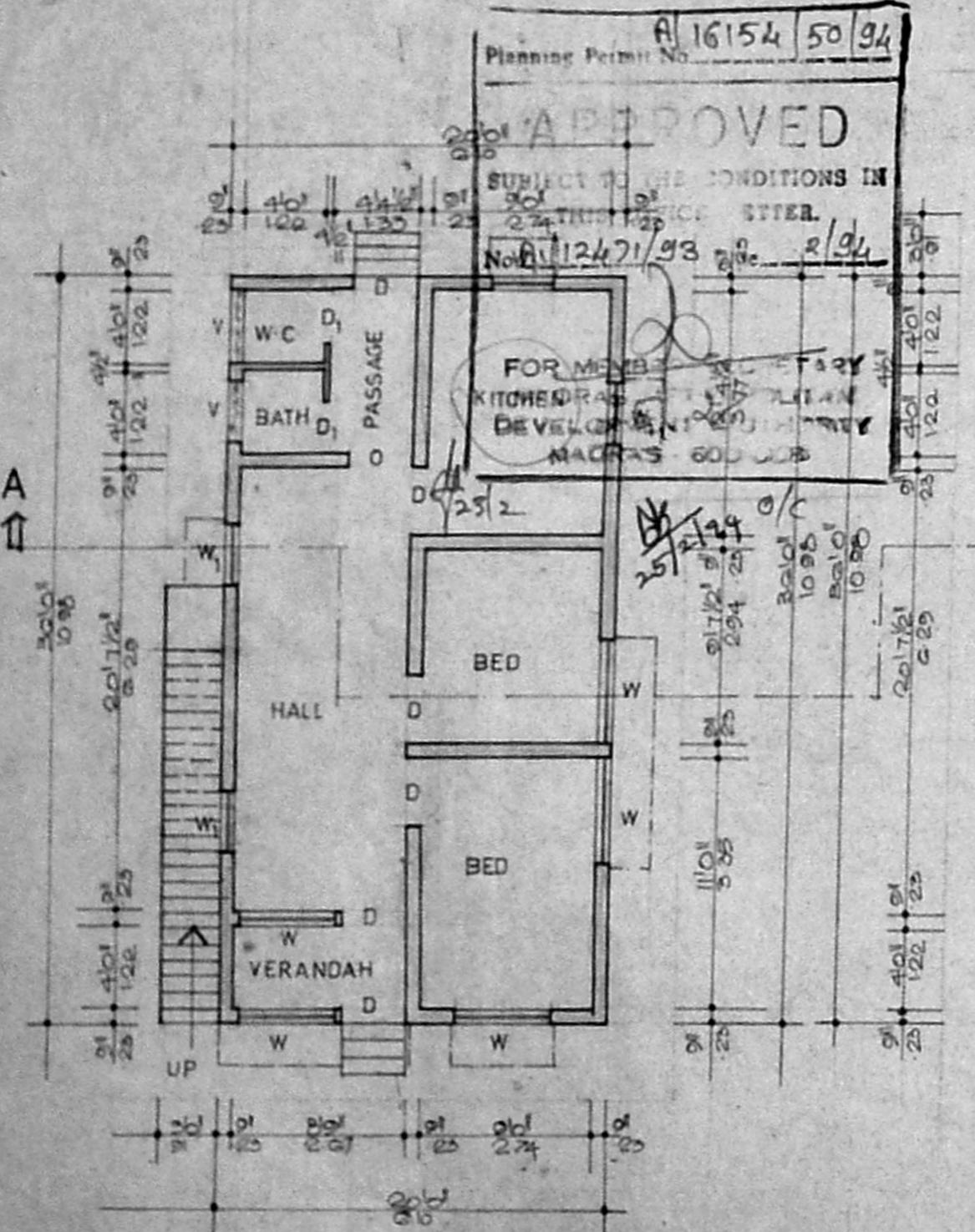

GROUND FLOOR PLAN

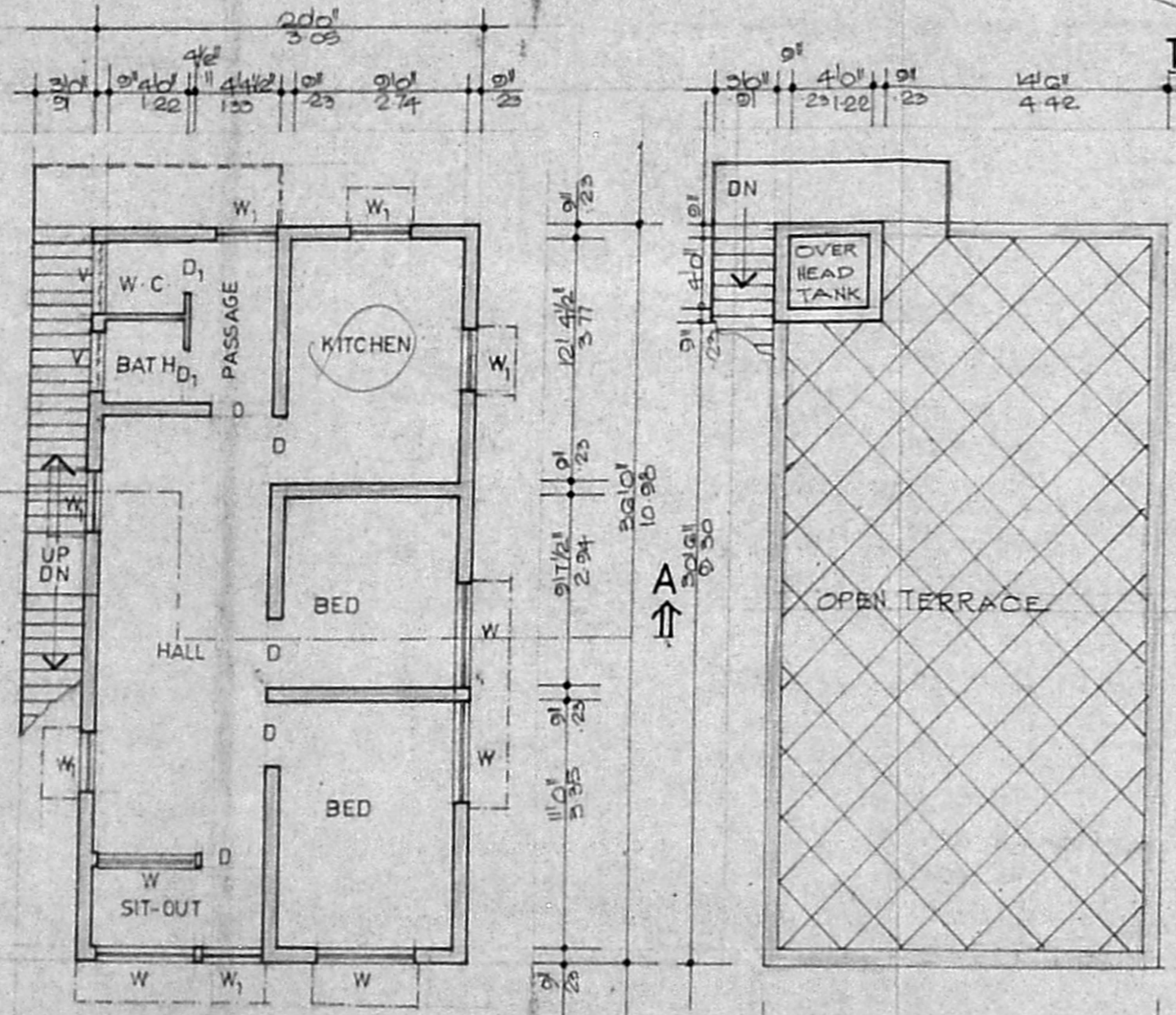

FIRST FLOOR PLAN

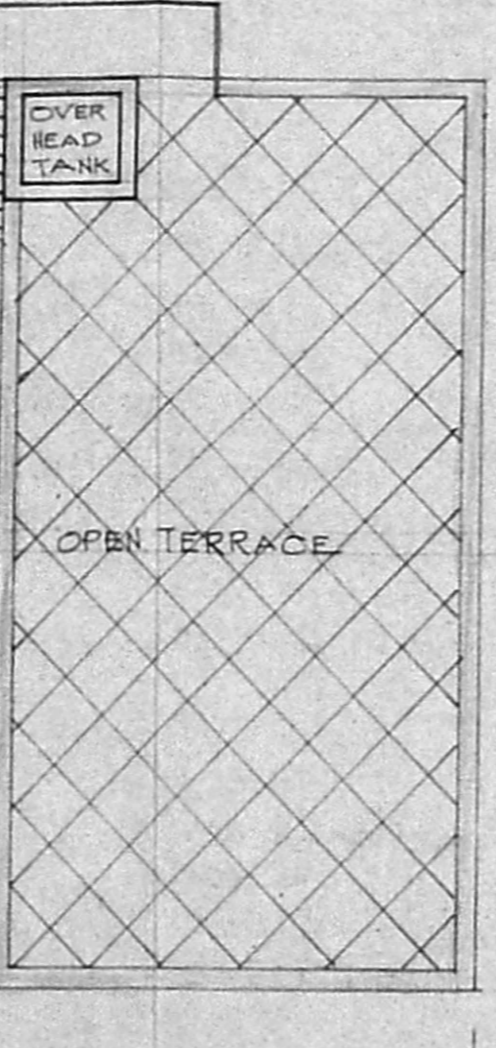

TERRACE PLAN

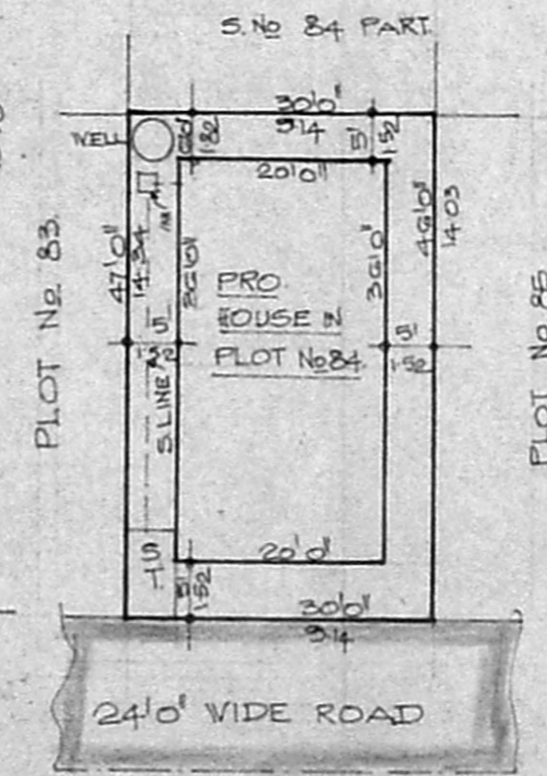

SITE PLAN

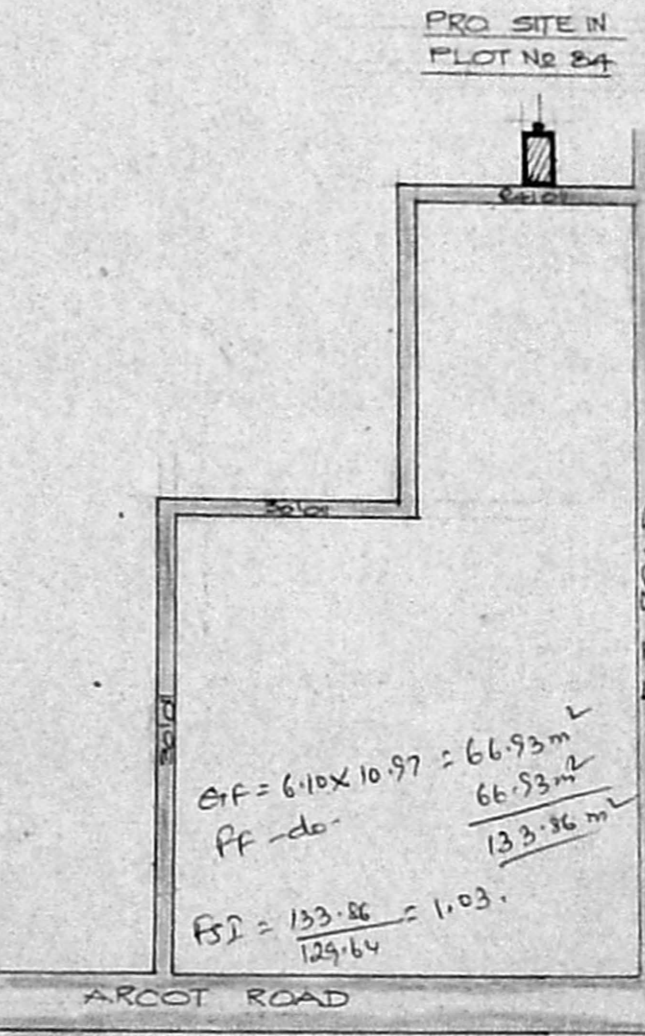

KEY PLAN

SCHEDULE OF JOINERIES.

D	DOOR	5'0" x 6'6" (100 x 100)
D1	DOOR	2'6" x 6'6" (67.5 x 100)
W	WINDOW	5'0" x 4'0" (152 x 122)
W1	WINDOW	5'0" x 4'0" (152 x 122)
V	VENTILATOR	5'0" x 2'0" (152 x 60)

AREA STATEMENT.

PLOT AREA	1395.55 SQ. FT. (129.60 M ²)
S.F. PLINTH AREA	720.50 SQ. FT. (66.82 M ²)
F.F. PLINTH AREA	720.50 SQ. FT. (66.82 M ²)
TOTAL PLINTH AREA	1440.50 SQ. FT. (133.72 M ²)
PLOT COVERAGE	51.62% F.S.I. 1.03

PLAN OF A PROPOSED DWELLING HOUSE IN PLOT NO. 84 S.NO.84 AT SRI DEVI KARUMARI ANNAN NAGAR LAY-OUT OF VALASARAVAKKAM VILLAGE, SAIDAPET TALUK, CHENGALPATTU M.G.R. DISTRICT. FOR MRS. S.ESWARRI

COLOUR CODE

[Solid Line]	PROPOSED
[Dashed Line]	ROAD
[Double Line]	BOUNDARY

DRAWING PREPARED BY
NOORI PLANNERS.
PLOT No 84, MOSQUE ST., JAYA NAGAR FORUR P.O MADRAS - 600116.

OWNER: **S. Eswari**

R. MOHAN RAO, D.C.E.,
LICENSED SURVEYOR,
ALANDUR MUNICIPALITY,
AMBATTUR TOWNSHIP,
NOORI PLANNERS,
PLOT NO. 34, MOSQUE STREET,
JAYA NAGAR
FORUR P. O., MADRAS-600 116.

Secretary Plan
8/5/93
A/12471/93
2/17/93



$GF = 6.10 \times 10.97 = 66.93 \text{ m}^2$
 $FF = do = 66.93 \text{ m}^2$
 $FSI = \frac{133.86}{129.64} = 1.03$
 coverage = $\frac{66.93 \times 100}{129.64} = 51.62\%$